

+NOTICE!!

These documents have been scanned!

Do not place un-scanned documents beneath this notice!

Do not remove this notice from this file!

GPO Jacket No. 560-102
Print Order 61540
Rise Business Services, LLC
Job=AZ15 12:00:00 AM



Box Number= AZ15175



Claim Begin-End: AMC454373-AMC454373

1 Initial Receipt



AZ15175-25

AMC454802-AMC454539

United States Department of the Interior
Bureau of Land Management
 DIV OF LANDS, MINRLS & ENERGY
 ONE N CENTRAL AVE
 PHOENIX, AZ 85004 -4427
 Phone: 602-417-9200

Receipt

No: 4428604

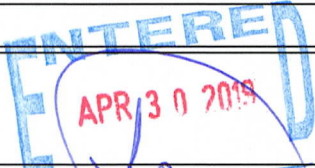
| | |
|---|---|
| Transaction #: 4547816 | |
| Date of Transaction: 04/17/2019 | |
| CUSTOMER: | |
| MICHAEL ZAPP 2108 W VINEYARD PLAINS DR SAN TAN VALLEY, AZ 85142-6379 US |  |

| LINE # | QTY | DESCRIPTION | REMARKS | UNIT PRICE | TOTAL |
|---------------|------|---|---------|------------|-----------------|
| 1 | 1.00 | LOCATABLE MINERALS / MINING CLAIMS-NEW, UNADJUD, ONE OR MORE AUTH NOS / NEW MINING CLAIM PROCESSING FEE CASES: AMC454373/\$20.00 | | - n/a - | 20.00 |
| 2 | 1.00 | LOCATABLE MINERALS / MINING CLAIMS-NEW, UNADJUD, ONE OR MORE AUTH NOS / NEW MINING CLAIMS LOCATION FEE CASES: AMC454373/\$37.00 | | - n/a - | 37.00 |
| 3 | 1.00 | LOCATABLE MINERALS / MINING CLAIMS-NEW, UNADJUD, ONE OR MORE AUTH NOS / NEW MINING CLAIMS MAINTENANCE FEE CASES: AMC454373/\$155.00 | | - n/a - | 155.00 |
| TOTAL: | | | | | \$212.00 |

| PAYMENT INFORMATION | | | |
|---------------------|---------|---|----------------------|
| 1 | AMOUNT: | 212.00 | POSTMARKED: N/A |
| | TYPE: | CASH | RECEIVED: 04/17/2019 |
| | NAME: | ZAPP, MICHAEL 2108 W VINEYARD PLAINS DR SAN TAN VALLEY AZ 85142-6379 US | |

| |
|---------|
| REMARKS |
| |

This receipt was generated by the automated BLM Collections and Billing System and is a paper representation of a portion of the official electronic record contained therein.

NOTICE!!

These documents have been scanned!

Do not place un-scanned documents beneath this notice!

Do not remove this notice from this file!

GPO Jacket No. 560-102
Print Order 61540
Rise Business Services, LLC
Job=AZ15 12:00:00 AM



Box Number= AZ15175



Claim Begin-End: AMC454373-AMC454373

2 Correspondence

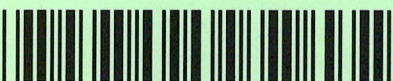

AZ15175-25

AMC454802-AMC454539

**NO
DOCUMENTS
FOUND**

NO DOCUMENTS FOUND
NO DOCUMENTS FOUND

NOTICE!!

These documents have been scanned!

Do not place un-scanned documents beneath this notice!

Do not remove this notice from this file!

GPO Jacket No. 560-102
Print Order 61540
Rise Business Services, LLC
Job=AZ15 12:00:00 AM



Box Number= AZ15175



Claim Begin-End: AMC454373-AMC454373

3 Transfers



AZ15175-25

AMC454802-AMC454539

**NO
DOCUMENTS
FOUND**

NO DOCUMENTS FOUND
NO DOCUMENTS FOUND

NOTICE!!

These documents have been scanned!

Do not place un-scanned documents beneath this notice!

Do not remove this notice from this file!

GPO Jacket No. 560-102
Print Order 61540
Rise Business Services, LLC
Job=AZ15 12:00:00 AM



Box Number= AZ15175



Claim Begin-End: AMC454373-AMC454373

4 Annual Filings



AZ15175-25

AMC454802-AMC454539

DEPARTMENT OF THE INTERIOR
BUREAU OF LAND MANAGEMENT
MINING CLAIMS

Run Date/Time: 8/6/2019

MC Maintenance Fees Paid Through the BLM Pay Portal
(by Date Paid)

Page 26 Of 102

CBS Receipt: 4510265

Printed For Lead File # AMC454373

Agency Tracking ID: 1563374573

Assessment Year: 2020

Number of BLM Serial Nr: 1

Paid On: 7/17/2019

Total Amount Paid: \$165.00

| Claim Name | BLM Serial No | Lead File No | Amount Paid |
|---------------|---------------|--------------|-------------|
| DAISY MAY # 1 | AMC454373 | AMC454373 | \$165.00 |

United States Department of the Interior
Bureau of Land Management
 BUSINESS & SUPPORT SVCS DIV
 ONE N CENTRAL AVE SUITE 800
 PHOENIX, AZ 85004 -4427
 Phone: 602-417-9200

Receipt
 No: 4510265

| | |
|--|--|
| Transaction #: 4630772 | |
| Date of Transaction: 07/17/2019 | |
| CUSTOMER: | |
| MICHAEL J ZAPP 2108 W VINEYARD PLAINS DR SAN TAN VALLEY, AZ 85142 US | |

| LINE # | QTY | DESCRIPTION | REMARKS | UNIT PRICE | TOTAL |
|---------------|------|--|---------|------------|-----------------|
| 1 | 1.00 | LOCATABLE MINERALS / MINING CLAIMS- NOT NEW-UNADJUD, ONE AUTH NO. ONLY / MINING CLAIM MONEY RECEIVED CASES: AMC454373/\$165.00 | | - n/a - | 165.00 |
| TOTAL: | | | | | \$165.00 |

| PAYMENT INFORMATION | | | | | |
|---|---------------|---|-------------|------------|--|
| NOTE: Items will appear on credit card statement as "BLM O Mining Claim". | | | | | |
| 1 | AMOUNT: | 165.00 | POSTMARKED: | N/A | |
| | TYPE: | CREDIT CARD | RECEIVED: | 07/17/2019 | |
| | NAME: | MICHAEL J ZAPP 2108 W VINEYARD PLAINS DR SAN TAN VALLEY AZ 85142 US | | | |
| | CARD NO: | XXXXXXXXXXXX7261 | AUTH CODE: | 084310 | |
| | NAME ON CARD: | MICHAEL J ZAPP | | | |
| | SIGNATURE: | INTERNET | | | |

| REMARKS |
|---------|
| |

This receipt was generated by the automated BLM Collections and Billing System and is a paper representation of a portion of the official electronic record contained therein.

NOTICE!!

These documents have been scanned!

Do not place un-scanned documents beneath this notice!

Do not remove this notice from this file!

GPO Jacket No. 560-102
Print Order 61540
Rise Business Services, LLC
Job=AZ15 12:00:00 AM



Box Number= AZ15175



Claim Begin-End: AMC454373-AMC454373

5 Miscellaneous



AZ15175-25

AMC454802-AMC454539

**NO
DOCUMENTS
FOUND**

NO DOCUMENTS FOUND
NO DOCUMENTS FOUND

NOTICE!!

These documents have been scanned!

Do not place un-scanned documents beneath this notice!

Do not remove this notice from this file!

GPO Jacket No. 560-102
Print Order 61540
Rise Business Services, LLC
Job=AZ15 12:00:00 AM



Box Number= AZ15175



Claim Begin-End: AMC454373-AMC454373

6 Location Notices-Amendments and Supporting Documents



AZ15175-25 AMC454802-AMC454539

MINING CLAIM STATUS REPORT

Data Entered: 4/30/2019

MTP Checked By: EC

GEO Checked By: EC

LEAD SERIAL NUMBER: AMC 454373 thru AMC 454375

NUMBER OF CLAIMS & TYPE:

CHARGES:

LODE _____
1 PLACER _____
ASSOCIATION PLACER _____
MILL SITE _____
TUNNEL SITE _____

Processing Fee @ \$20 = \$ 20
Location Fee @ \$37 = \$ 37
Maintenance Fee @ \$155 = \$ 155
Add'l Maint Fee for Assoc Placer = \$ _____
SUBTOTAL \$ 212

TOTAL ACREAGE: 20. Per Claim
(Placer Only)

Other Fees \$ _____
Other Fees \$ _____
TOTAL \$ _____

NUMBER OF LOCATORS: 3

DOCUMENTS RECEIVED VIA: Over-the-Counter [] Mail [] **TIMELY FILED:** Yes [] No []

LEGAL DESCRIPTION: T 2S R 11E SEC 10
T _____ R _____ SEC _____
T _____ R _____ SEC _____
T _____ R _____ SEC _____
T _____ R _____ SEC _____

BLM [] FOREST SERVICE [] TONTO SUBJ TO PL 359: Yes [] No []
WILDERNESS AREA [] _____

SPLIT ESTATE: N/A [] SX [] PX [] OTHER [] _____
SRHA [] Was proper Notice filed if located on SHRA Land? Yes [] No []

RECONVEYED MINERALS ON BLM LAND REQUIRE OPENING ORDER FROM 1944 TO 1993:
Open to Entry On _____ N/A []

COMMENTS/STATUS: VOID [] PARTIALLY VOID [] PVT MINERALS [] WITHDRAWN LANDS []
OTHER [] USED MAP FOR ULD. WRITTEN HAS E/2, MAP & TIE TO
DESCRIPTION SAY W/2. PM

[] Claimant acknowledges that portions of the following claim(s) site(s) may be void or voidable.

Printed Name of Claimant _____ Signature of Claimant _____

*****FINAL ADJUDICATION*****

DATE 4/21/2020 INITIALS DM

AMC454373

LOCATION NOTICE FOR PLACER MINING CLAIM

Amendment BLM Serial # _____

NOTICE IS HEREBY GIVEN that the DAISY MAY #1

_____ placer mining claim has been located by

MICHAEL ZAPP whose current mailing

address is 2108 W VINEYARD PLAINS DR

SAN TAN VALLEY, AZ 85143

BLM
Date
Stamp

RECEIVED
BLM AZ STATE OFFICE
2019 APR 17 P 2:39
PHOENIX, ARIZONA

The general course of this claim is NORTH/SOUTH and it is situated in PINAL

County, Arizona. This claim is 1320 feet in length and 660 feet in width.

20 Total Claim Acreage. This claim runs from the location monument on which this location notice is posted at the NW corner of the claim approximately 1320 feet in a SOUTH direction to the SOUTH end line and 660 feet in a EAST direction to the EAST end line. This claim is marked by four monuments, one at each corner of the claim.

The location monument on which this notice is posted is situated within Section 10, Township 2 S, Range 11 E, Gila Salt River Base and Meridian, Arizona. This claim encompasses portions of the following legal subdivision(s) if located by legal subdivision or the following quarter section(s), section(s), Township(s) and Range(s) E 1/2 NE 1/4 NW 1/4 S10 T2S R11E

_____, Gila Salt River Base and Meridian, Arizona.

The locality of this claim with reference to some natural object or permanent monument and additional information (if any) concerning its locality are as follows: NW CORNER MARKER IS LOCATED 1320 FEET EAST OF COMMON SECTION CORNER BETWEEN SECTIONS 3, 4, 9, 10

_____ The above information is shown on the attached map.

DATED AND POSTED on the ground this 1 day of MARCH, 20 19.

LOCATOR(s) AGENT

Print Name(s) WARREN B SIDNEY, WILLIAM R BRITE, MICHAEL J ZAPP

Signature(s) *Warren B. Sidney, William R. Brite, Michael J. Zapp*

Form MCF102
Revised July 2014

AMC454373

MINING CLAIM MAP

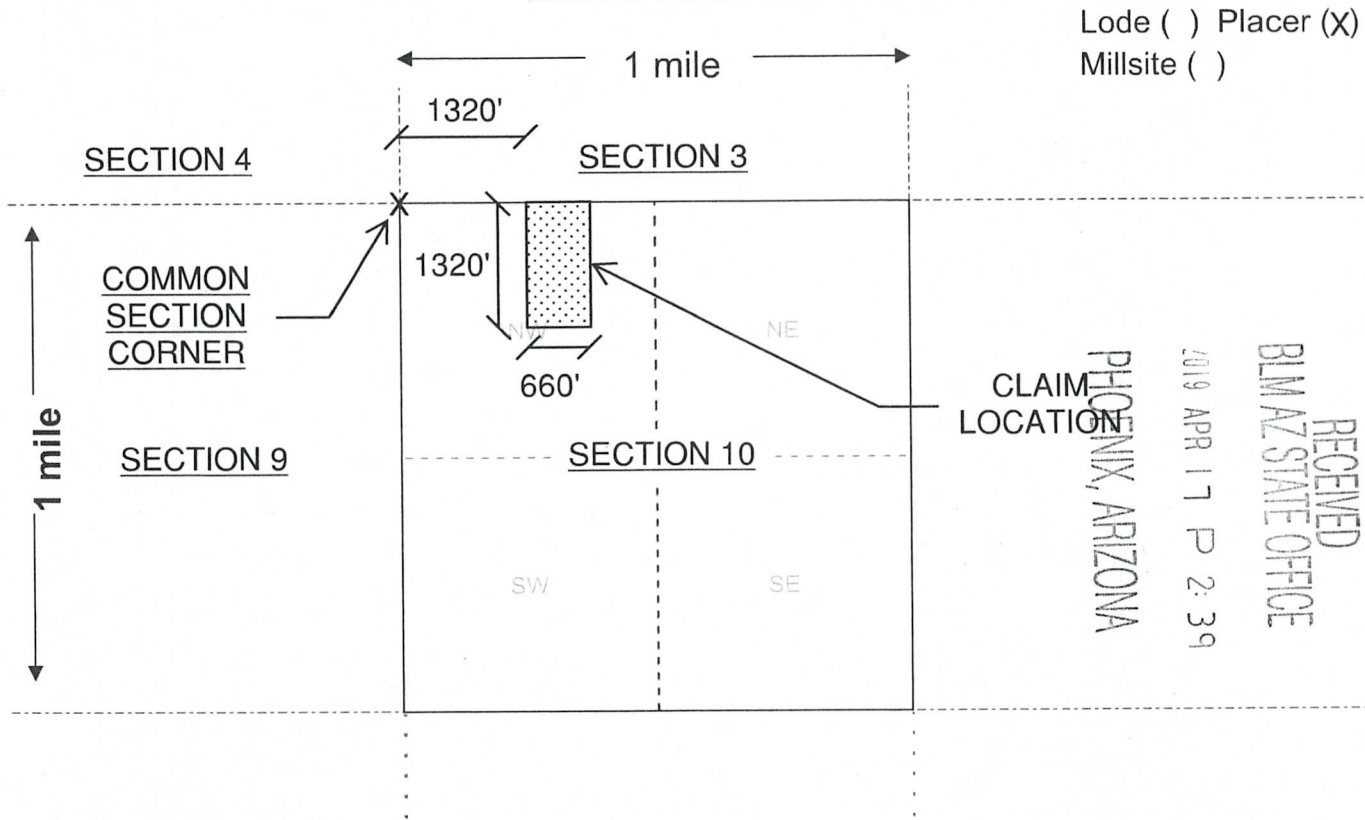

Scale: 1" = 2000 feet

1. The above map depicts the DAISY MAY #1 mining claim, which is located in Section (s) 10, Township 2 S, Range 11 E, Gila and Salt River Base and Meridian, PINAL County, Arizona. Total claim acreage is 20 (1320' LONG X 660' WIDE)

2. The type of corner and location monuments used are as follows: 5' of 2" PVC PIPE COVERING A STEEL POST DRIVEN 12" INTO THE GROUND, PVC CAP GLUED ON TOP OF PIPE

3. The bearings and distances in degrees and feet between claim corners and to a public land survey monument are as depicted on the map.

4. If the claim is a placer or millsite claim with exterior limits conforming to legal subdivisions of the public survey, provide a legal description of the claim E 1/2 NE 1/4 NW 1/4 S10 T2S R11E
GSRM BASE IN PINAL COUNTY, ARIZONA

Form MCF100a
Revised July 2014

AMC454373

DEPARTMENT OF THE INTERIOR
BUREAU OF LAND MANAGEMENT
Case Recordation
Geographic Report with Land

Admin State: AZ
Geo State: AZ
Serial Number: AZA 036581

Total Case Acres: 198.500

| Casetype | Case Disp | Mer | Twp | Rng | Sec | Sur Type | Sur Nr | Suf | Subdivision | Pending Action |
|----------|------------|-----|-------|-------|-----|----------|--------|-----|-------------|----------------|
| 282107 | AUTHORIZED | 14 | 0020S | 0110E | 010 | ALIQ | | | NE,S2NW; | |

Date and Time Run:
5/14/2019 10:09:40 AM

Page 1 of 1

DEPARTMENT OF THE INTERIOR
BUREAU OF LAND MANAGEMENT
Case Recordation

Geographic Report with Land

Disposition is equal to **AUTHORIZED , CANCELLED , EXPIRED , PENDING , REJECTED , RELINQUISHED ,
WITHDRAWN**

and Meridian Township Range Section is equal to **14 0020S 0110E 010**

and Admin State is equal to **AZ**

NO WARRANTY IS MADE BY BLM
FOR USE OF THE DATA FOR
PURPOSES NOT INTENDED BY BLM

